Kirkney Water
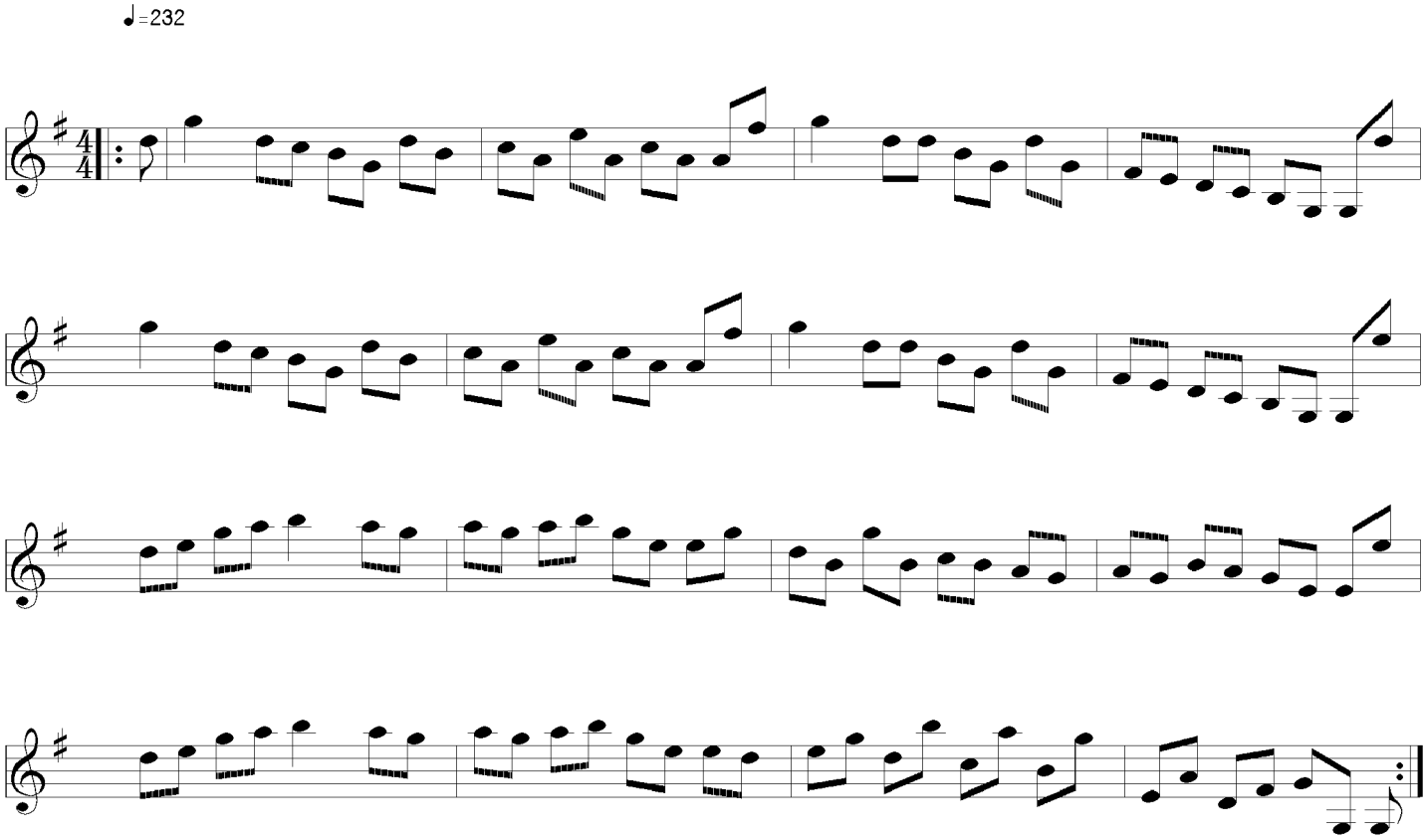
Alexander Walker